IN THE COUNTY OF SAN BERNARDINO, CALIFORNIA

Sheet 1 of 7 Sheets

Recorded at Request of
Ernest N. Webb
Date Feb 10 1959
at 9:12 A M
in Book 16 of R/S
Page 50-56
Records San Bernardino County
THE R C TENNYER
By [signature] Deputy
Fee 17.00

RECORD OF SURVEY

of the centerline of the Gage Canal through Lots 1&2 of Block 65, Lots 7,8,10 & 11 of Block 75 and Lots 6,7,11 & 12 of Block 72 of Rancho San Bernardino as shown by map thereof recorded in Map Book 7 at page 2, records of San Bernardino County, California.

— BY —

ALBERT A. WEBB ASSOCIATES
CIVIL ENGINEERS
RIVERSIDE CALIFORNIA
AUGUST 1958

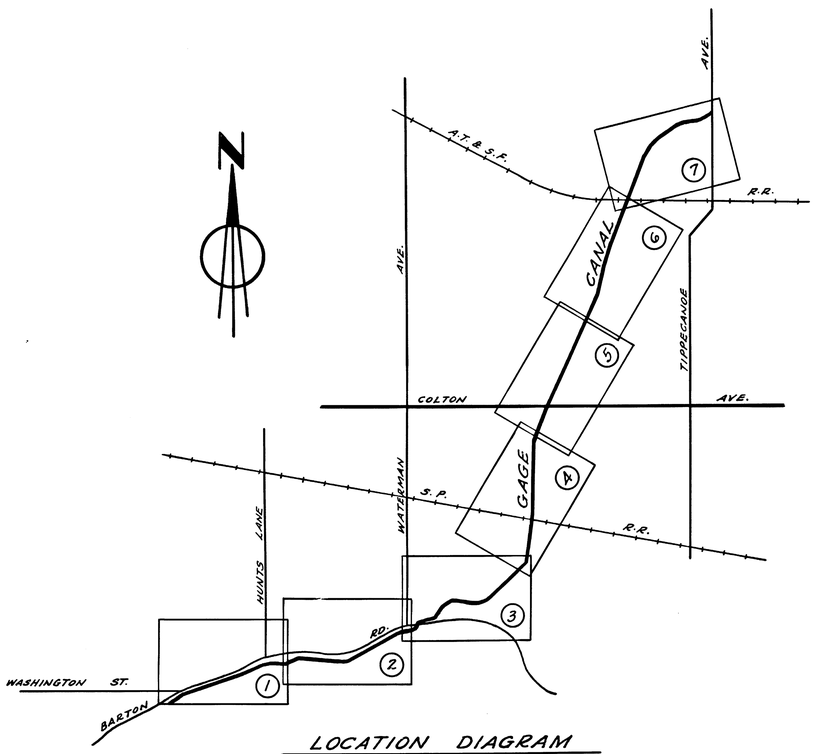

LOCATION DIAGRAM
Scale:- 1"=2000'

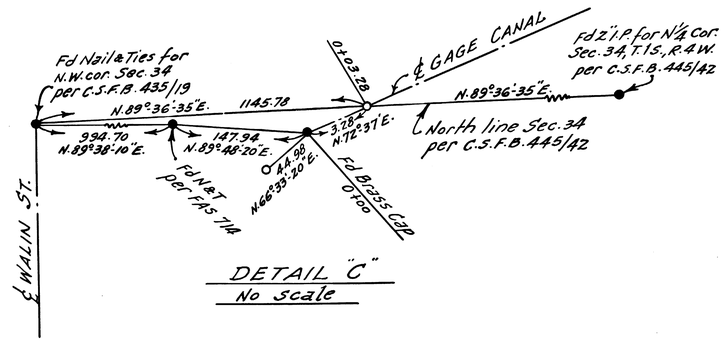

DETAIL "C"
No scale

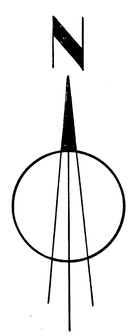

LOT 2
BLOCK 65
R.S.B.
M.B. 7/2 S.B. Co.

Gage Canal Co. R/W thru Lot 2 Block 65 R.S.B. granted by Book 45 of Deeds, page 302 S.B. County Records.

Scale:- 1"=100'

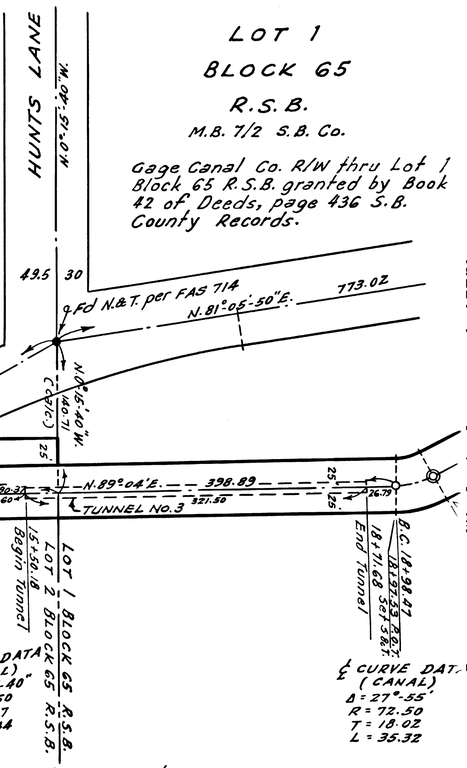

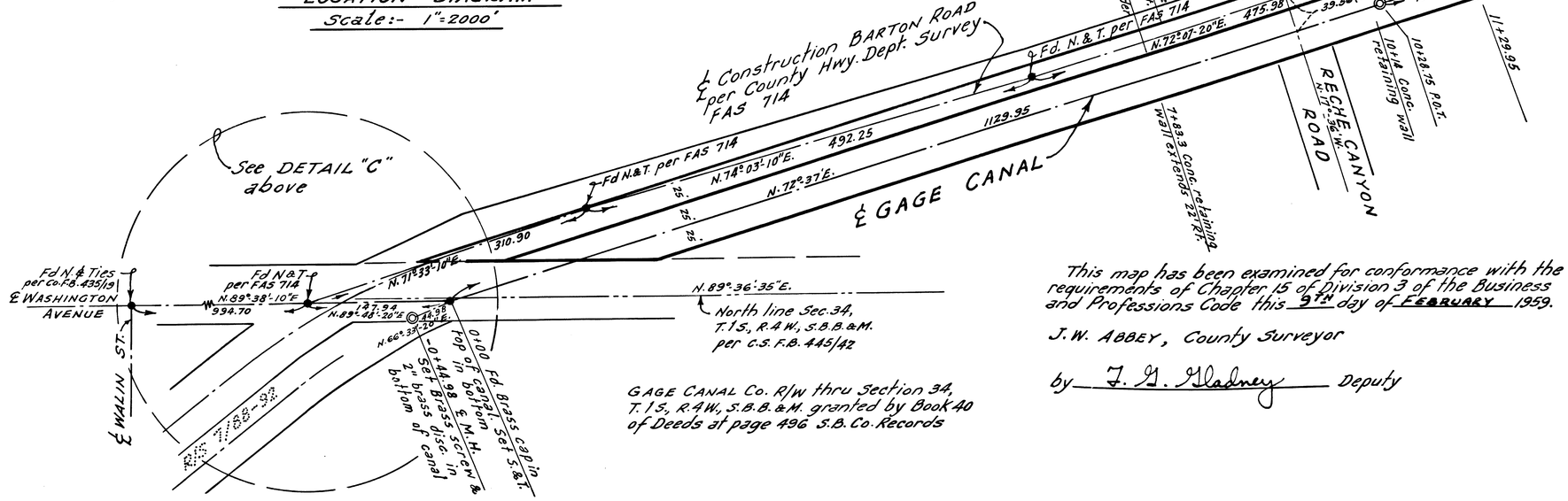

GAGE CANAL Co. R/W thru Section 34, T.1S., R.4W., S.B.B.&M. granted by Book 40 of Deeds at page 496 S.B. Co. Records

This map has been examined for conformance with the requirements of Chapter 15 of Division 3 of the Business and Professions Code this 9TH day of FEBRUARY 1959.

J.W. ABBEY, County Surveyor

by J. G. Gladney Deputy

This map correctly represents a survey made by me or under my direction in conformance with the requirements of Chapter 15 of Division 3 of the Business and Professions Code at the request of the Gage Canal Company in June 1958.

Ernest N. Webb
R.C.E. 9876

ENGINEER'S NOTES :-

Basis of Bearings is the centerline of Washington Avenue taken as N.89°38'10"E. as same is shown by map on file in Book 7 of Records of Survey at pages 88 thru 92 thereof, records San Bernardino County, California.

Found monuments as noted at all points shown thus ●

Set spike and tin tagged R.E. 9876 at all points shown thus ◎ unless otherwise noted.

Position computed but nothing set at all points shown thus ○

Survey from station 0+00 to station 46+00.35 made inside canal all monuments are set in bottom of canal. From sta. 46+00.35 to end of survey all monuments are set on the survey

F.B. 390 W.O. 58-50

16-50